US 41 Project in pictures

Browse the photos below for images to use of the US 41 Project in progress.

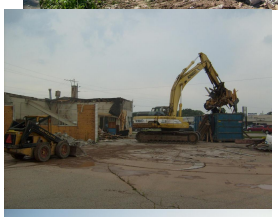

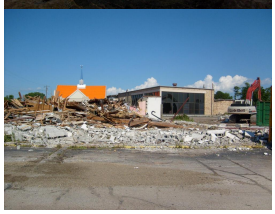

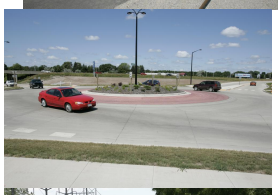

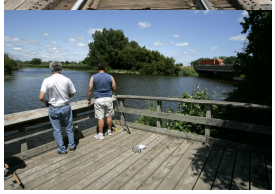

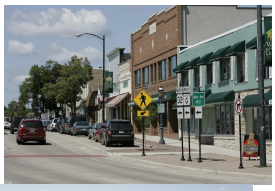

Use guidelines

Credit should be given to the Wisconsin Department of Transportation when using any of these images in print, broadcast or online media.

If you have additional questions, contact the US 41 Project Communication Manager for more information.