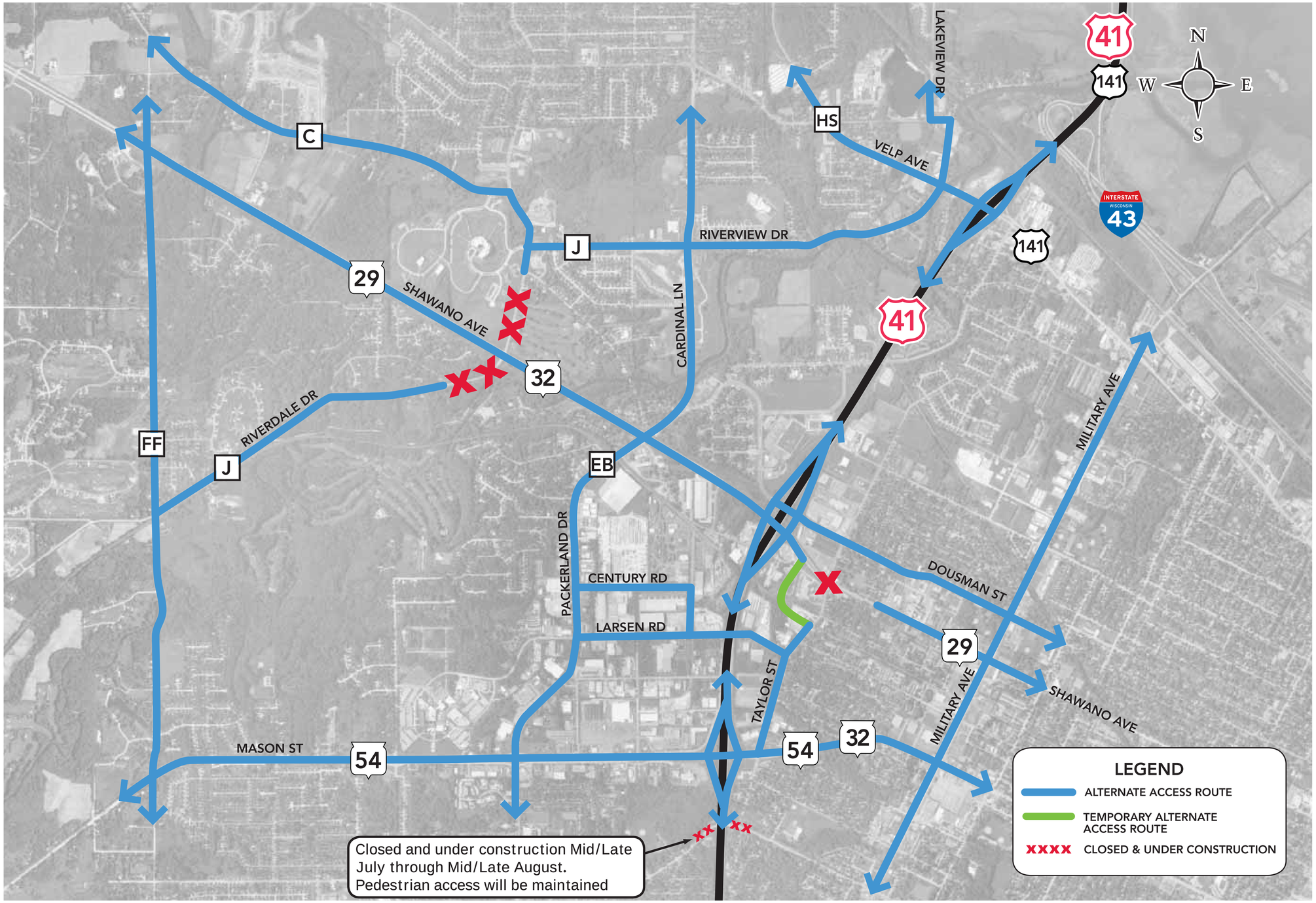

2011 ALTERNATE ACCESS ROUTES

US 41 Project | Brown County, Wisconsin

2011-05-19

Wisconsin Department of Transportation

U.S. Department of Transportation Federal Highway Administration

CONNECTING WISCONSIN