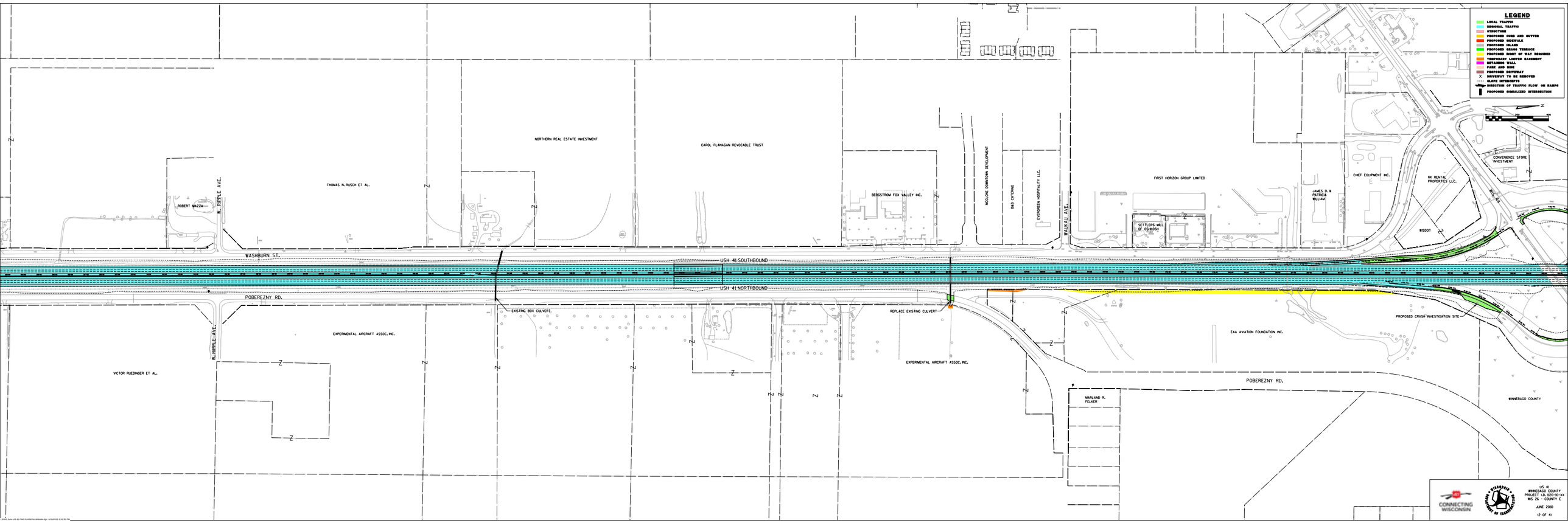
LEGEND
LOCAL TRAFFIC
REGIONAL TRAFFIC
STRUCTURE
PROPOSED CURB AND GUTTER
PROPOSED SIDEWALK
PROPOSED ISLAND
PROPOSED GRASS TERRACE
PROPOSED RIGHT OF WAY REQUIRED
TEMPORARY LIMITED EASEMENT
RETAINING WALL
PARK AND RIDE
PROPOSED DRIVEWAY
DRIVEWAY TO BE REMOVED
SLOPE INTERCEPTS
DIRECTION OF TRAFFIC FLOW ON RAMPS
PROPOSED SIGNALIZED INTERSECTION
NORTHERN REAL ESTATE INVESTMENT
CAROL FLANAGAN REVOCABLE TRUST
THOMAS N. RUSCH ET AL.
ROBERT MAZZA
W. RIPPLE AVE.
BERGSTROM FOX VALLEY INC.
MCCLONE DORMITORY DEVELOPMENT
B&B CATERING
EVERGREEN HOSPITALITY LLC.
WAUKAU AVE.
FIRST HORIZON GROUP LIMITED
SETTLERS MILL OF OSHKOSH
JAMES D. & PATRICIA WILLIAM
CHEF EQUIPMENT INC.
RK RENTAL PROPERTIES LLC.
CONVENIENCE STORE INVESTMENT
WISDOT
WIS. 44
WASHBURN ST.
USH 41 SOUTHBOUND
USH 41 NORTHBOUND
POBEREZNY RD.
EXISTING BOX CULVERT
REPLACE EXISTING CULVERT
EXPERIMENTAL AIRCRAFT ASSOC. INC.
VICTOR RUEDINGER ET AL.
EAA AVIATION FOUNDATION INC.
PROPOSED CRASH INVESTIGATION SITE
MARLAND R. FELKER
WINNEBAGO COUNTY
CONNECTING WISCONSIN
US 41
WINNEBAGO COUNTY
PROJECT ID: 0010-10-XX
WIS 26 - COUNTY E
JUNE 2010
(2 OF 4)