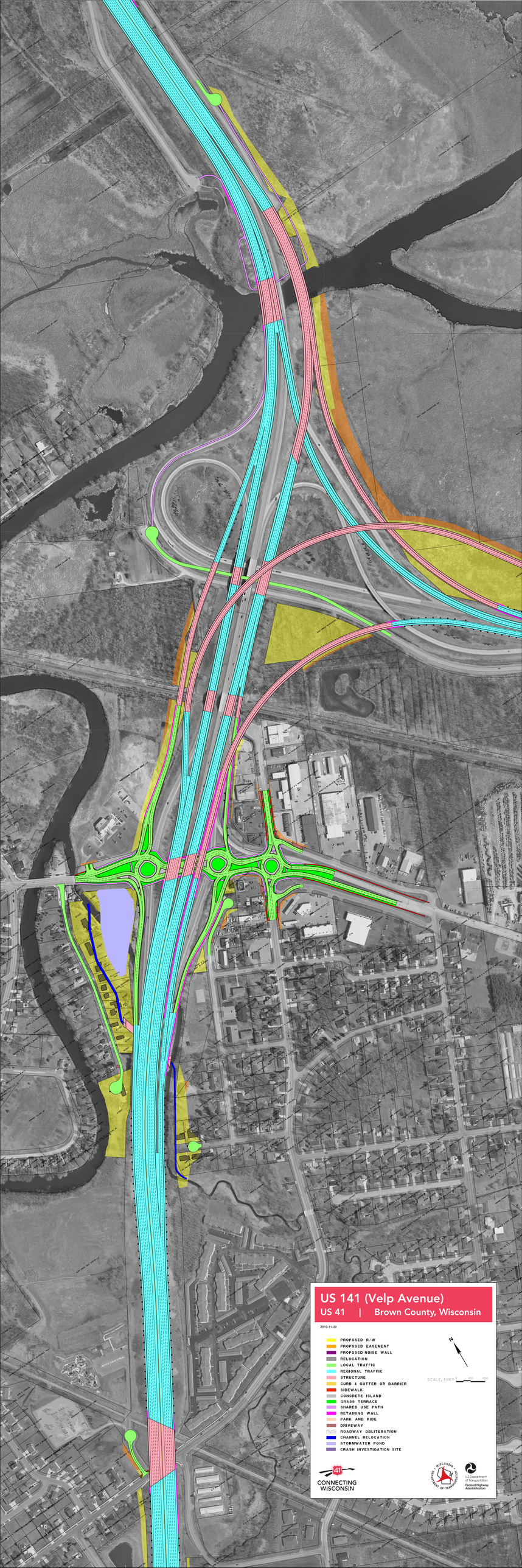
US 141 (Velp Avenue)
US 41 | Brown County, Wisconsin
2010-11-30
PROPOSED R/W
PROPOSED EASEMENT
PROPOSED NOISE WALL
RELOCATION
LOCAL TRAFFIC
REGIONAL TRAFFIC
STRUCTURE
CURB & GUTTER OR BARRIER
SIDEWALK
CONCRETE ISLAND
GRASS TERRACE
SHARED USE PATH
RETAINING WALL
PARK AND RIDE
DRIVEWAY
ROADWAY OBLITERATION
CHANNEL RELOCATION
STORMWATER POND
CRASH INVESTIGATION SITE
N
SCALE, FEET 0 100 200
CONNECTING WISCONSIN
WISCONSIN DEPARTMENT OF TRANSPORTATION
U.S. Department of Transportation
Federal Highway Administration